BIR The British Institute of Radiology

in association with

Heart&Lung HeartLungHealth.com

ROY CASTLE LUNG CANCER FOUNDATION

8 DECEMBER 2023

APPROVED BY THE BIR

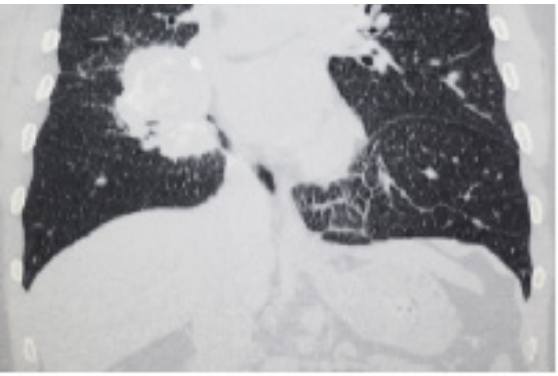

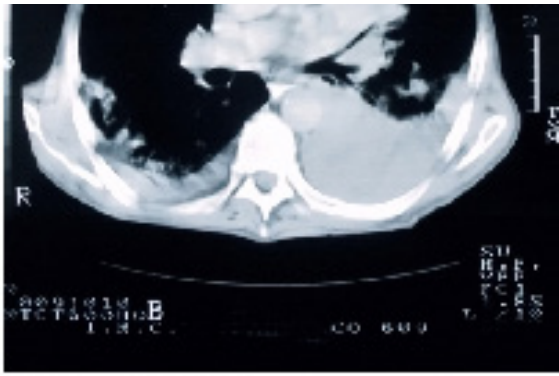



BIR/HLH LUNG CANCER SCREENING STUDY DAY

Venue: Cavendish Conference Centre, London

CPD: 6 CREDITS

BAYER PHILIPS SIEMENS Healthineers GE HealthCare

Bayer have part funded this event

BIR/HLH LUNG CANCER SCREENING STUDY DAY

Venue: Cavendish Conference Centre, London

CPD: 6 credits

Programme organiser

Heart and Lung Health (HLH)

Join us

Join the BIR today to benefit from reduced delegate rates for our events.

For membership information visit:
www.bir.org.uk/join-us

BIR/HLH LUNG CANCER SCREENING STUDY DAY

Venue: Cavendish Conference Centre, London

CPD: 6 credits

08:30	**Registration and refreshments**
09:00	**Welcome and introduction** Dr Sam Hare, Consultant Cardiothoracic Radiologist, Royal Free London NHS Trust; CEO, Heart Lung Health; and Jackie Head, Patient Advocate
	Session I: Tips and tricks for lung cancer screening radiology Chair: Dr Jude Babar, Consultant Thoracic Radiologist, Addenbrooke's Hospital
09:10	**Lung cancer screening – current state of play** Dr Annette Johnstone, Consultant Cardiothoracic Radiologist, Leeds Teaching Hospitals NHS Trust; President, British Society of Thoracic Imaging
09:20	**Lung cancer screening reporting pearls and pitfalls – a view from the screening review meeting** Dr Alberto Alonso, Consultant Thoracic Radiologist, Manchester University NHS Foundation Trust
09:30	**NHS Targeted Lung Health Checks nodule interval guidelines** Dr Arjun Nair, Consultant Thoracic Radiologist, University College London Hospitals NHS Foundation Trust; Joint Clinical Lead for the National Targeted Lung Health Checks Programme
09:50	**Actionable incidental findings in lung cancer screening – a practical/pragmatic approach** Professor Anand Devaraj, Consultant Cardiothoracic Radiologist, Royal Brompton Hospital
10:10	**Q&A**
10:30	**Break**
	Session II: Industry session Chair: Dr Graham Robinson, Consultant Cardiothoracic Radiologist and Medical Director, Heart Lung Health
10:50	**End-to-end lung cancer screening solutions** Professor Richard Booton, Consultant Respiratory Physician, Manchester University NHS Foundation Trust
11:10	**Beyond nodule volumetry – Aidence/Google Health** Mr Victor Groothengel, Chief Commercial Officer, Aidence; Mr Bas Giltay, Head of Product, Aidence; and Dr Joris Wakkie, Chief Medical Officer, Aidence
11:30	**Lung cancer screening in practice – the power of data** Dr Joe Barnett, Consultant Cardiothoracic Radiologist, Royal Free London NHS Foundation Trust
11:50	**Q&A**
12:00	**Lunch**

This course provides 6 CPD credits in accordance with the CPD Scheme of the Royal College of Radiologists

Session III: Pearls from the targeted lung health check pilots

Chair: Dr Jonathan Rodrigues, Consultant Cardiothoracic Radiologist, Royal United Hospital, Bath ; Director of Clinical Quality, Heart Lung Health; and Dr Aniket Tavare, Consultant Cardiothoracic Radiologist, Northumbria Healthcare NHS Foundation Trust; Director of Compliance, Heart Lung Health

13:00	**Targeted lung health checks – how we do it: Virtual clinic** Ms Sarah Browning, Head of Nursing for Targeted Lung Health Check Programmes, InHealth
13:10	**Targeted lung health checks – how we do it: NHS nurse-led triage** Ms Michelle Woods, Lead Targeted Lung Health Check Nurse, Liverpool Heart and Chest Hospital; and Mr Darren McGuiness, Targeted Lung Health Check Programme Manager
13:20	**Scanning – how we do it: Fixed site** Dr Samavia Raza, Consultant Cardiothoracic Radiologist, Royal Stoke University Hospital
13:30	**Scanning – how we do it: Roaming scanner** Dr Jenny Messenger, Consultant in Respiratory Medicine, University Hospitals Sussex NHS Foundation Trust
13:40	**Reporting – how we do it: In-house/hybrid** Dr Michelle Muller, Consultant Thoracic Radiologist, Newcastle upon Tyne Hospitals NHS Foundation Trust
13:50	**Reporting – how we do it: Outsourced** Dr Oliver Byass, Consultant Cardiothoracic Radiologist, Hull University Teaching Hospitals NHS Trust
14:00	**Actioning the lung cancer screening reports: Automated actioning** Dr Tom Newton, Consultant Cardiothoracic Radiologist and Chief Clinical Information Officer, East Lancashire Hospital NHS Trust
14:10	**Actioning the lung cancer screening reports: GP perspective** Dr Tina George, GP Clinical Lead for Cancer, Kent and Medway Cancer Alliance, and Cancer Research UK GP
14:20	**Q&A**
14:50	**Break**

Session IV: Preparing for lung cancer screening national role out

Chair: Dr Sam Hare, Consultant Cardiothoracic Radiologist, Royal Free London NHS Trust; CEO, Heart Lung Health; and Paula Chadwick, Chief Executive, Roy Castle Lung Cancer Foundation

15:10	**Maintaining standards in lung cancer screening reporting – PERFECTS** Professor David Baldwin, Consultant Respiratory Physician, Nottingham University Hospitals NHS Trust; and Dr Yan Chen, Associate Professor in Cancer Screening, University of Nottingham
15:30	**Do we have enough staff and scanners?** Professor Matt Callister, Consultant Respiratory Physician, Leeds Teaching Hospitals NHS Trust
15:50	**Lung cancer screening outcomes – from pilot to national programme** Professor Sam Janes, Consultant Respiratory Physician, University College London Hospitals NHS Foundation Trust
16:10	**Closing remarks** Dr Sam Hare, Consultant Cardiothoracic Radiologist; CEO, Heart Lung Health
16:30	**Drinks reception**
18:00	**End of day**

BIR/HLH LUNG CANCER SCREENING STUDY DAY

Venue: Cavendish Conference Centre, London

22 Duchess Mews, Marylebone
London W1G 9DT



BY LONDON UNDERGROUND:
Oxford Circus Underground Station (Victoria, Central, & Bakerloo Line) is 5 minutes walk away. Take Exit 4 on leaving Oxford Circus station, walk North up Regent Street and you will pass the Langham Hotel on your left and BBC Corporation House on your right. Turn left into Duchess Street and almost immediately you will see Duchess Mews on your right hand side, where our sign is clearly displayed at the end of the Mews on the left. Alternatively Duchess Street is the 5th turn left when you have left Oxford Circus Tube Station and have started to walk North up Regent Street.

BY TRAIN
Marylebone, Euston and Kings Cross St Pancras Stations are all within 10 minutes taxi rides or alternatively 15 minutes by Underground. Paddington Station (which has a direct link to Heathrow every 15 minutes) is 20 minutes walk or 10 minutes in a taxi.

BY CAR
To plan your journey by car visit The AA's Route Planner and enter our postcode: W1G 9DT. Please note that this venue is within the Congestion Charge Zone.

Car Parking
On street Pay & Display parking is available outside the Conference Centre; otherwise there are NCP Car Parks, as listed below, all within 5 minutes walk of the venue:

Weymouth Mews
Chandos Street
Cavendish Square
Blue Badge Parking Scheme
Blue Badge Parking Scheme
To view spaces in the area reserved for Blue Badge holders on a map please visit GOV.UK and enter our postcode: W1G 9DT.

BY FOOT
To reach Cavendish Conference Centre on foot maps and directions can be found on walkit.com. Just enter your start location and our postcode: W1G 9DT for the best walking route.

@BIR_News
/britishinstituteofradiology
The British Institute of Radiology

Audrey House, 16–20 Ely Place, London, EC1N 6SN
www.bir.org.uk

Registered charity number: 215869

APPROVED BY THE BIR